

CAD VERSION 8

ARREST VIOLATIONS/ JAIL BOOKING ENTRY

The functions of Arrests, Juvenile Arrests, Citations, ECITES, and Jail Booking have been combined into one module.

By Selecting Arrests or Jail Booking you will arrive at the following screen:

With all new modules the screen will start greyed out allowing no data entry. By pressing the  button the screen will become available for data entry.

After answering the question the screen will change to allow entry of the new arrest record:

The event type drop down begins data entry

Entry choice must then be made reference juvenile or adult arrest.

Entry can be made by entering the social security number and tabbing through the field or if the suspect has been run through LEADS on the terminal you have the ability to use the import  button to fill in basic information.

All basic information reference the arrestee is filled in the Person Details Tab. To associate the arrested person to an incident filling in the Incident/OCA box with the cad/ incident/oca number is required

The Charges TAB:

The Charges TAB has a separate control at the bottom of the screen that allows for addition of multiple charges

The button will allow for the addition of charges

License Suspended From - 10 Points Bill Agency Charge Disposition text
Posted Speed Actual Speed BAC Refused BAC Given BAC Type BAC Results UCR Code

Be careful not to press this add button as will create an entirely new record.

Charges are then entered by typing either the city or state code violation. If the exact code is not in the lookup system the pop up list will allow for a search:

Violations

Event Type: PHYSICAL ARREST, Adult/Juvenile: ADULT, Violation Number: 53899, First Name: JANE, Middle Name: , Last Name: BLACK

Person Details | Charges | E-Cite | Jail | Juvenile | Notes | Media | Officers | Phone | Employer | Vehicle

Charge	Charge Description	Poc
4506.16A	COMMERCIAL MOTOR VEHICLE-OUT-OF-SERVICE	5477S
4507.02	OPERATOR LICENSE	5477
4507.05	TEMPORARY INSTRUCTION PERMIT	5477D
4507.14	RESTRICTIONS OF LICENSE BY REGISTRAR	5476
4507.30	LICENSE PROHIBITED ACTS	5476B
4507.31	ALLOW UNLICENSED OPERATOR TO DRIVE	5477C
4507.35	DISPLAY OF LICENSE	5477B
4507.38	OPERATOR LICENSE	5478
4509.77	FAILURE TO RETURN LICENSE	5476D
4510.16	DRIVING UNDER SUSPENSION	5476C

Search Text:

Buttons: Search, Select, Exit

Charges: 45, POC Code: , Ticket Number: , Court Date: // : // : , License Suspended From: // : // : , Posted Speed: , Actual Speed: , BAC Refused: , BAC Given: , BAC Type: , BAC Results: , UCR Code:

The Charge is then entered and appropriate fields are filled in:

Additional charges are entered by pressing the  and fields are filled out. The grid will be updated to show all charges entered

The back and forward buttons control which charge you looking at

Jail TAB Entry

Jail Booking numbers are automatically generated by pressing

Fill other boxes in as required. Remember that drop down boxes will have available option for that field.

This screenshot is identical to the one above, but with three blue arrows pointing from the text above to specific fields: one to the 'Booking #' field, one to the 'Hearing Date' field, and one to the 'Med Quest 2' field in the 'Booking' sub-tab.

Inmate Release TAB

When appropriate complete this screen

Health Questions TAB

This TAB is specific to certain county jails and does not need to be used:

Medical TAB

Medical TAB is used for the issuance of medicine:

Jail Property

Fill in fields as allowed:

Medical Questions

The standard Medical questions are under these tabs

Violations

Event Type: PHYSICAL ARREST | Adult/Juvenile: ADULT | Violation Number: 53899 | First Name: JANE | Middle Name: | Last Name: BLACK

Person Details | Charges (3) | E-Cite | Jail | Juvenile | Notes | Media | Officers | Phone | Employer | Vehicle

Booking | Medical | Property | Med Quest 1 | Med Quest 2 | Visitor Log | Incident Log | Emergency Contacts | Telephone Log | Events | Keep Sep | Discipline | Allow Visit

BOOKING OFFICER'S VISUAL

1. Is the inmate conscious?
2. Does the inmate have obvious pain, bleeding or other symptoms that suggest need for Emergency Services?
3. Are there any signs of trauma or illness requiring immediate care?
4. Are there any signs of infection which might spread through the jail?
5. Does inmate appear to be under the influence of alcohol or drugs?
6. Is inmate carrying medication?
7. Does inmate's behavior suggest risk of assault to staff or other inmates?
8. Are you contemplating suicide at this time?
9. Are you presently taking medication for diabetes, heart disease, arthritis, asthma, ulcers, high blood pressure or psychiatric disorder?

Medication Type:

Primary Doctor:

10. Do you have a special diet prescribed by a physician?
Diet Type:
11. Do you have a history of venereal disease or abnormal discharge?
Disease type:
12. Have you recently been hospitalized or recently seen a medical doctor or psychiatric doctor?
13. Are you allergic to any medication?
Describe:
14. Have you fainted recently or had a recent head injury?

1 of 1

Violations

Event Type: PHYSICAL ARREST | Adult/Juvenile: ADULT | Violation Number: 53899 | First Name: JANE | Middle Name: | Last Name: BLACK

Person Details | Charges (3) | E-Cite | Jail | Juvenile | Notes | Media | Officers | Phone | Employer | Vehicle

Booking | Medical | Property | Med Quest 1 | Med Quest 2 | Visitor Log | Incident Log | Emergency Contacts | Telephone Log | Events | Keep Sep | Discipline | Allow Visit

15. Do you have Epilepsy? HIV? Tuberculosis?
Hepatitis? Diabetes? Dental?
16. Have you ever attempted suicide?
17. Has a member of your immediate family committed suicide?
18. Are you pregnant?
19. Are you on birth control pills?
20. Have you recently delivered?
21. Do you have health insurance? If so attach copy!
22. Do you consent to be seen and/or treated by medical personnel if needed, except in emergency circumstance?
23. Chronic Cough (greater than three weeks)
24. Production of Sputum
25. Do you Have Blood Streaked Sputum?
26. Have You Had Unexplained Weight Loss?
27. Do you have a Fever?
28. Are You Fatigue / Tiredness?
29. Do You Have Night Sweats?
30. Do you have Shortness of Breath?

Remarks:

1 of 1

Emergency Contacts

Entry of emergency contacts requires use of the add button as the number of emergency contacts are now unlimited:

Telephone Log

Telephone log entries are logged by pressing the add button

Record Visitors:

Using the Allow Visit TAB, utilize the add button to log visitors;

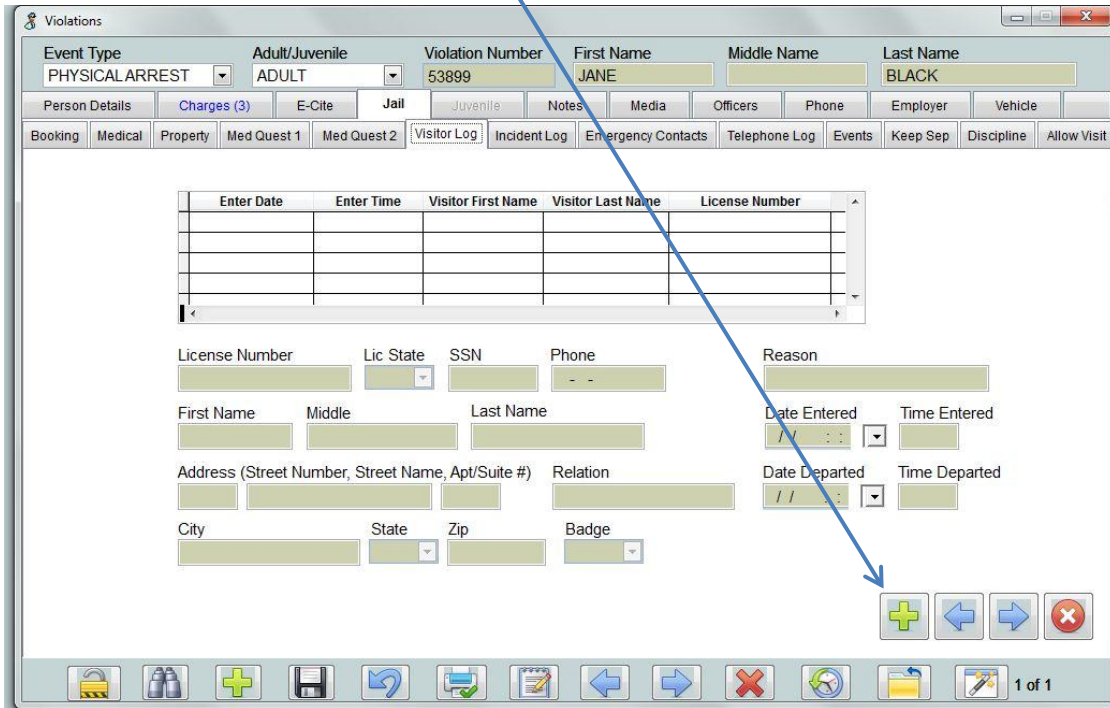

Media TAB

Photos, Documents, and Video are now stored under the media tab:

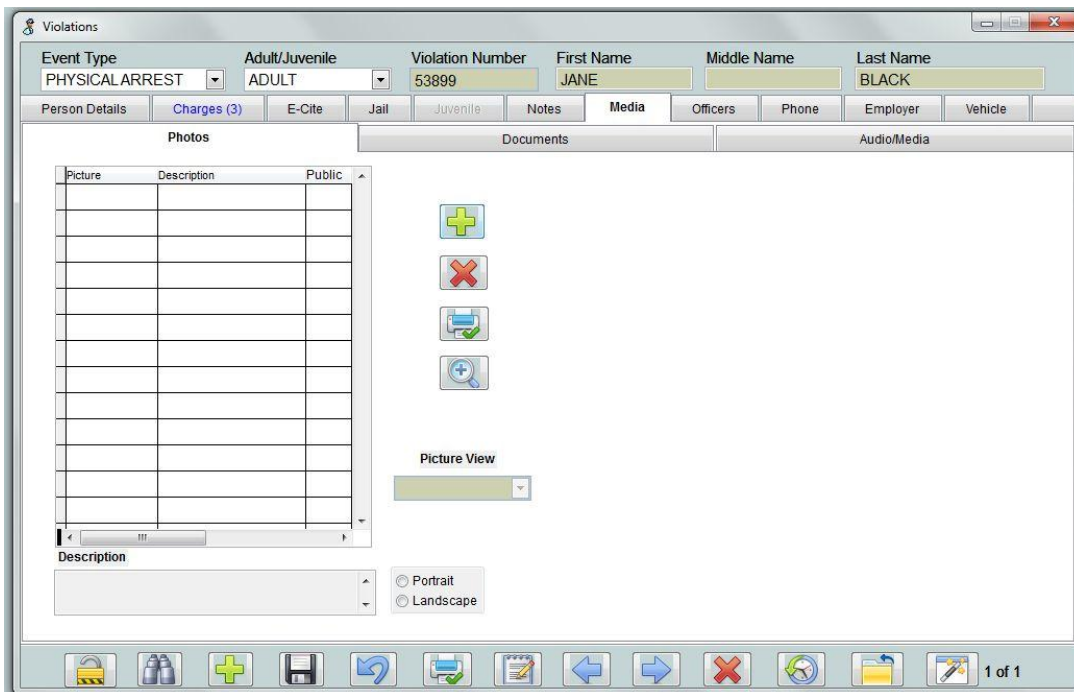

Phone Numbers

Phone numbers associated with an arrestee is now unlimited. By pressing the add button on the Phone TAB

Phone Type	Phone Number	Extension	Date

Number Type: Phone: Ext: Date:

Misc:

Under number Type; record whether cell, home, etc.

Employer TAB;

The employer tab now has been updated to record the multiple places of employment. Again pressing the add button allows for entry

Employer	Occupation	Years Emp.	Phone Number

Employer:

Address (Street Number, Name, Apt/Suite): City: State: Zip:

Occupation: Years Employed: Phone Number:

Comments:

ECITE TAB

This tab is not for data entry from inside the building this is used only in the MDC environment and to review ecites from vehicles

- Event Type:** PHYSICAL ARREST
- Adult/Juvenile:** ADULT
- Violation Number:** 53899
- First Name:** JANE
- Middle Name:** (empty)
- Last Name:** BLACK
- Person Details:** Charges (3), E-Cite, Jail, Juvenile, Notes, Media, Officers, Phone, Employer, Vehicle
- Page 1:** License Endorsements / Restrictions (MC, CDL), Enforce Type, License Issued, Expires, DOT #, License Class (Operated, Parked, Walked), Mile Post, Municipality, State, Id Doc Attached
- Page 2:** Vehicle type (Passenger, Motor Cycle, Bicycle, Over 26001, Bus < 16, Bus > 16, Other, Hazmat), Plate, State, Type (NCIC), Make, Model, Year, Style, Vin, Vehicle Color 1 / Color 2
- Page 3:** Charge: SPEED, Posted Speed, Actual Speed, Calibrate Time, Stationary, Moving, Unsafe, Over Limits, ACDA, Radar, Laser, Air, Other
- Page 4:** Charge: OMVI, Under Influence, BAC Test Results (0.200), Blood, Breath, Urine, Refused, Years of Prior OVIs, Prior OVIs
- Page 5:** Charge: DRIVER LICENSE, None, Revoked, Suspended, Not On Person, Failed Reinstatement (6 mo. or less, Over 6 mo.)
- Page 6:** Charge: SAFETY BELT, Driver, Passenger, Child Restraint, Booster Seat
- Page 7:** Summons Date, Summons Time, Void Type, Void Reason

The bottom of the window features a toolbar with icons for navigation and actions, and a status bar showing "1 of 1".